MHA_P001 – Access to Shared Mailbox with Outlook

Instructions:

1- Introduction.....2

2- Add a Shared Mailbox in Microsoft Outlook 4

3- Send as Shared Mailbox Address in Outlook 9

1- Introduction

Shared mailboxes in Office 365 make it easy for a group of people to monitor and send email from a common email addresses. When a person in the group replies to a message sent to the shared mailbox, the email appears to be from the shared mailbox, not from the individual user.

Shared mailboxes are a great way to handle customer email questions because several people in your organization can share the responsibility of monitoring the mailbox and responding to the questions. Your customer questions get quicker answers, and related emails are all stored in one mailbox.

2- Add a Shared Mailbox in Microsoft Outlook

1. Launch Microsoft Outlook.

2. Click “**File**” tab in the Toolbar.

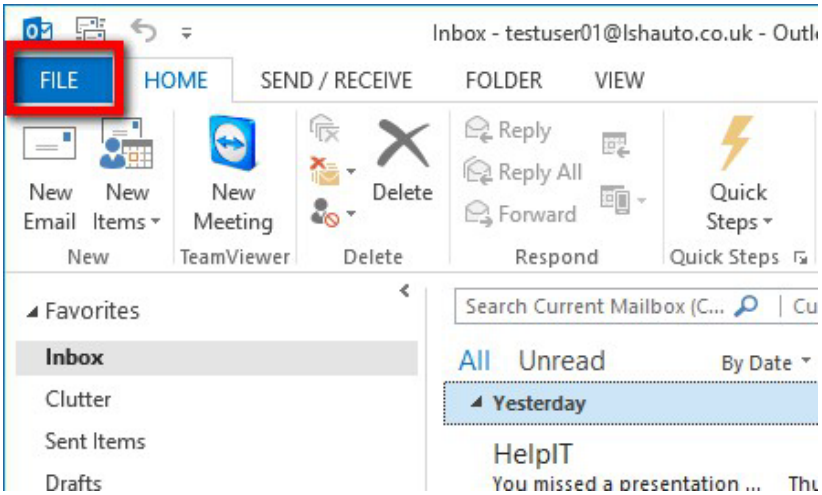

3. Click “**Account Settings**” button, select “**Account Settings**”.

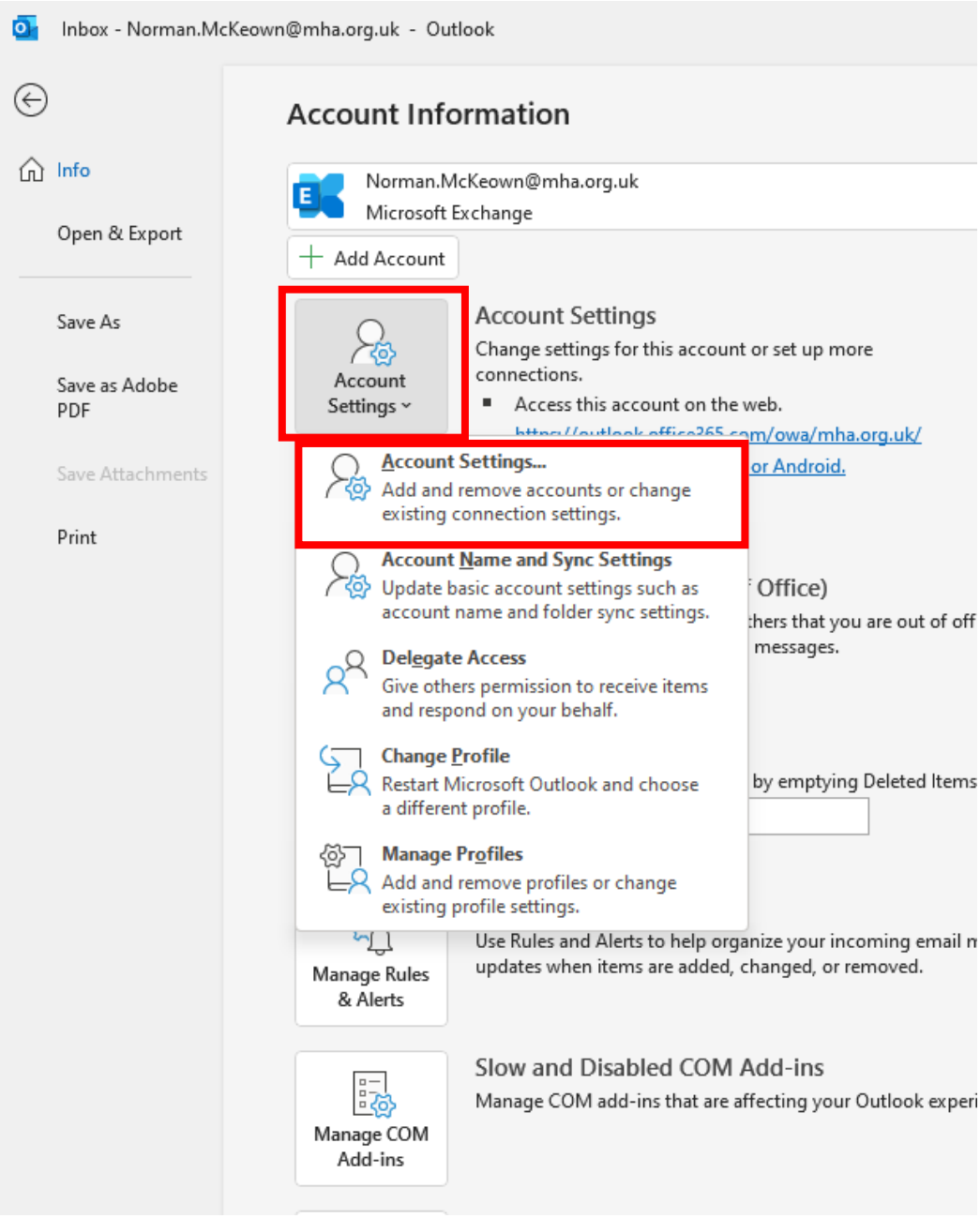

4. Highlight your mailbox, click the “**Change**” button.

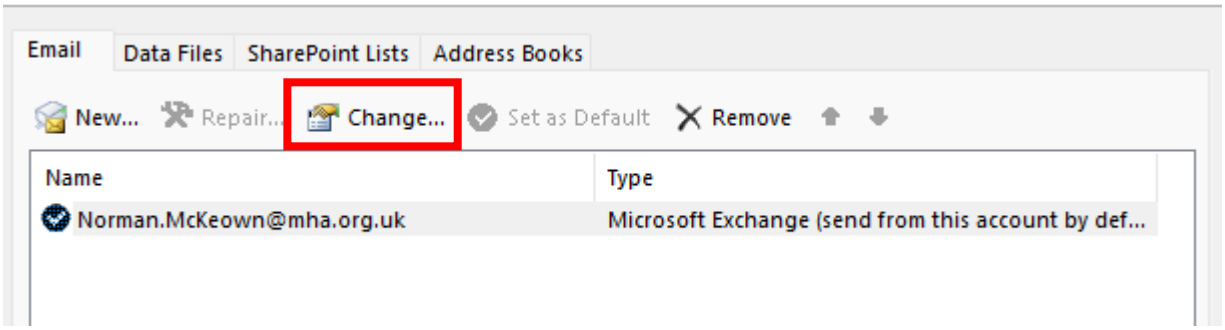

5. Click the “**More Settings**” button.

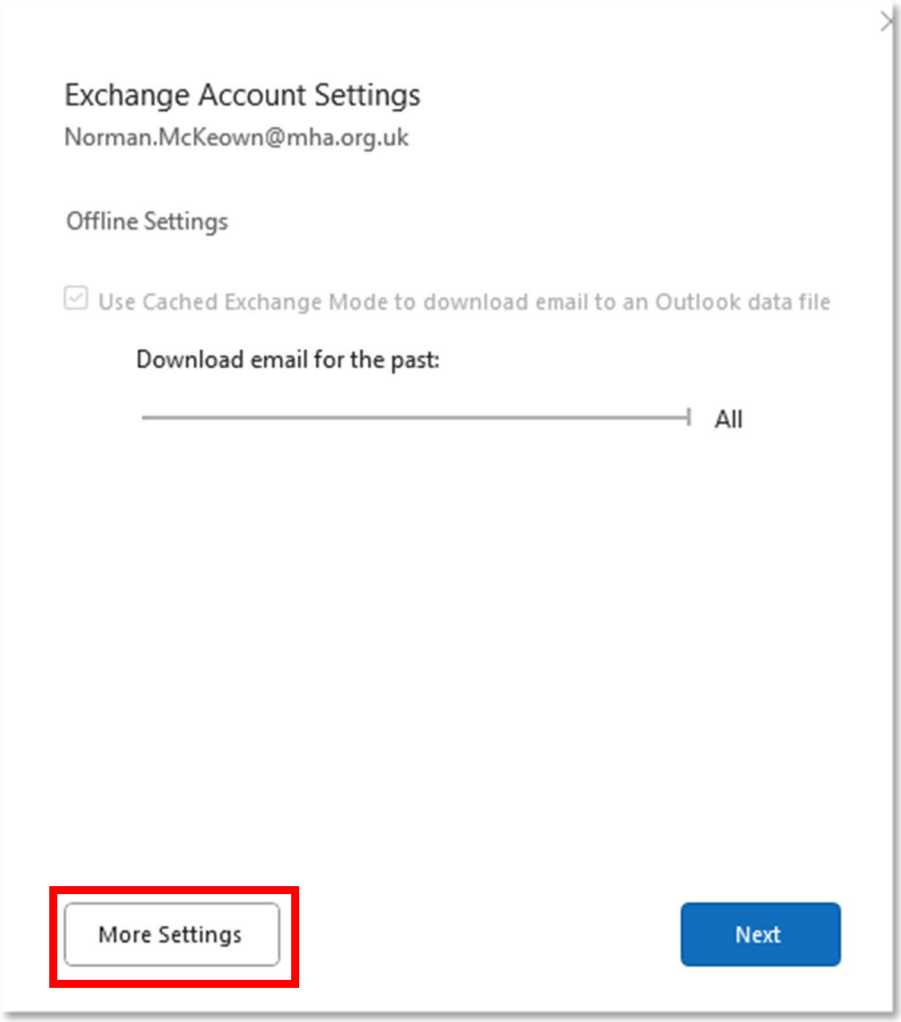

6. Select the “**Advanced**” tab and click the “**Add**” button.

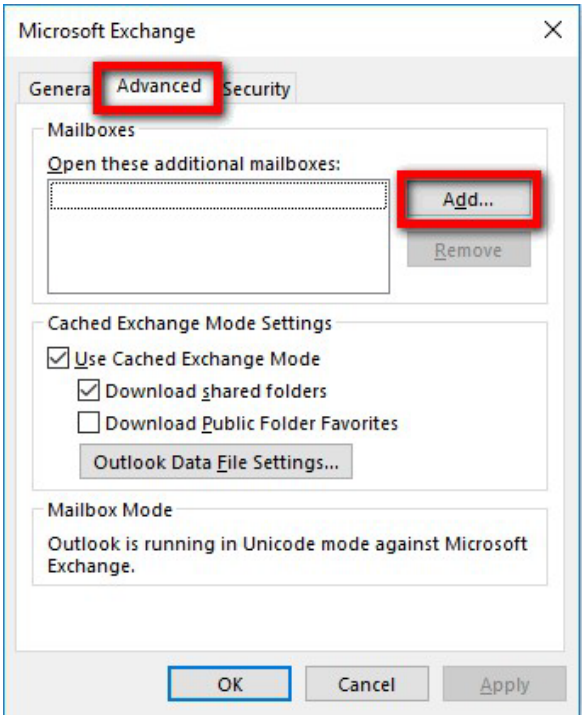

7. Type the Shared E-Mail Address and click “**OK**”.

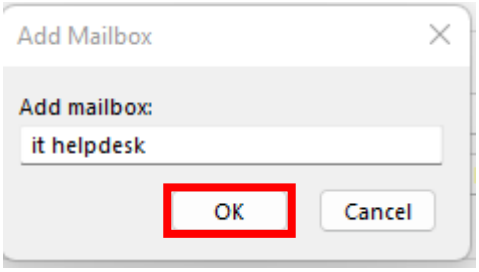

8. Click the “**OK**” button.

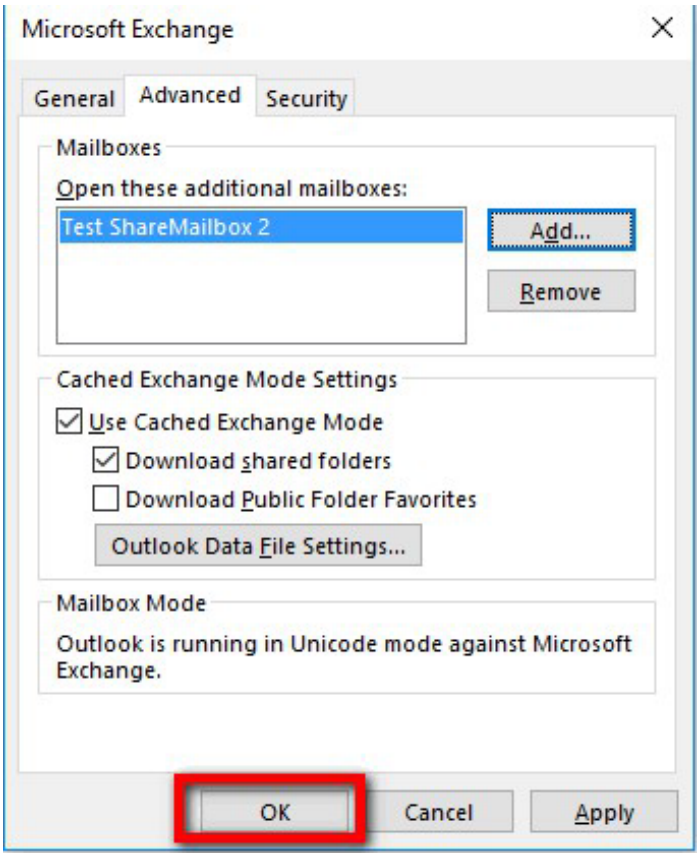

9. Click “**Next**”, “**Finish**”, and “**Close**” buttons to return to Outlook.

10. The shared mailbox should populate under your main mailbox (left panel).

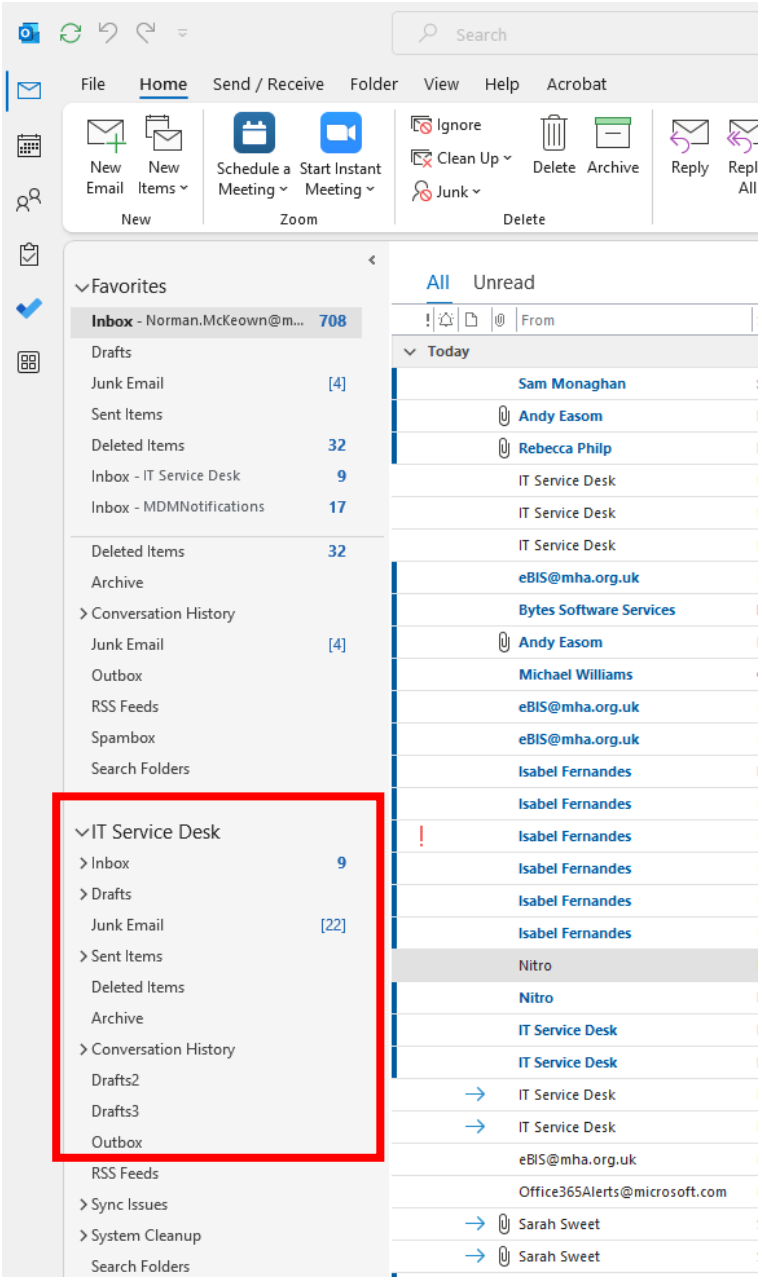

3- Send as Shared Mailbox Address in Outlook

1. Click “**New Email**” to open a new message.

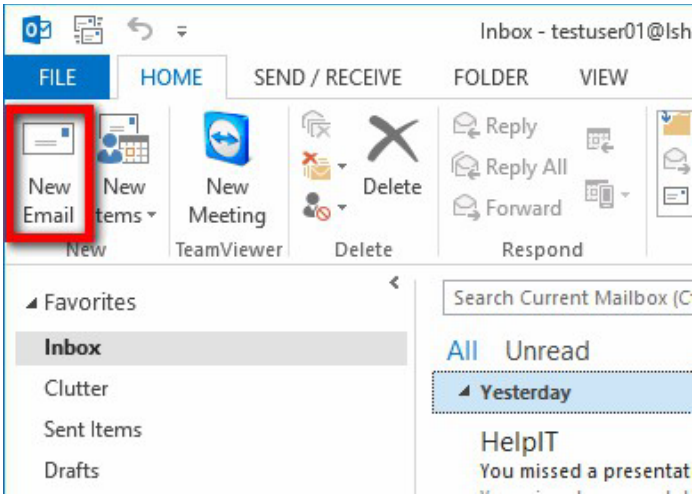

2. Click “**OPTIONS**” and click “**From**”.

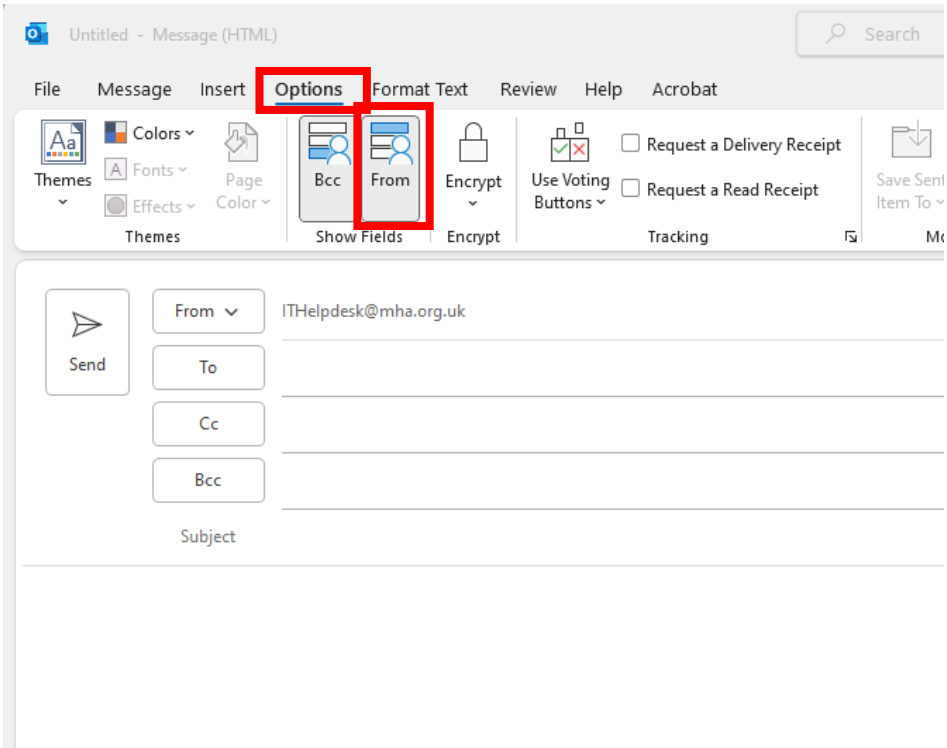

3. Click the “**From**” button and select “**Other E-Mail Address**”.

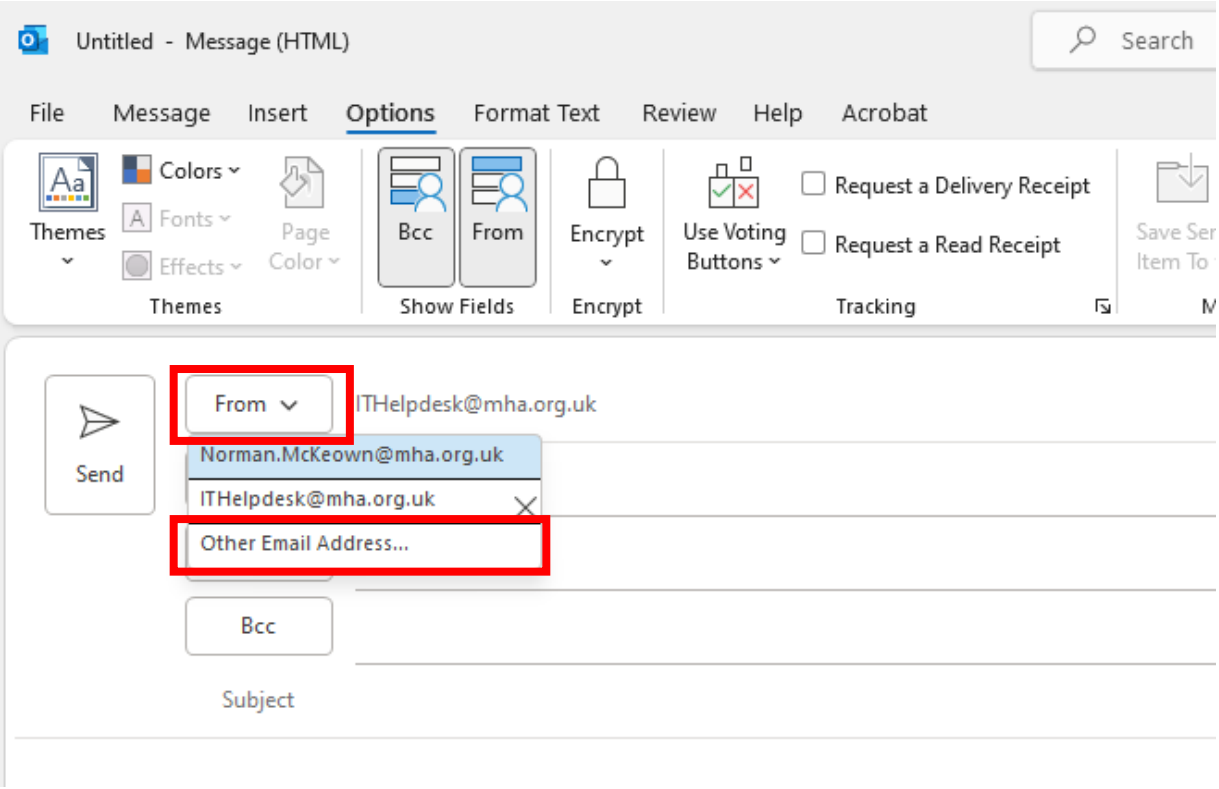

4. Type in the Shared E-Mail Address in the From field and click “**OK**”.

5. The From field is changed to Shared Mailbox address. Compose the email and send out as usual.

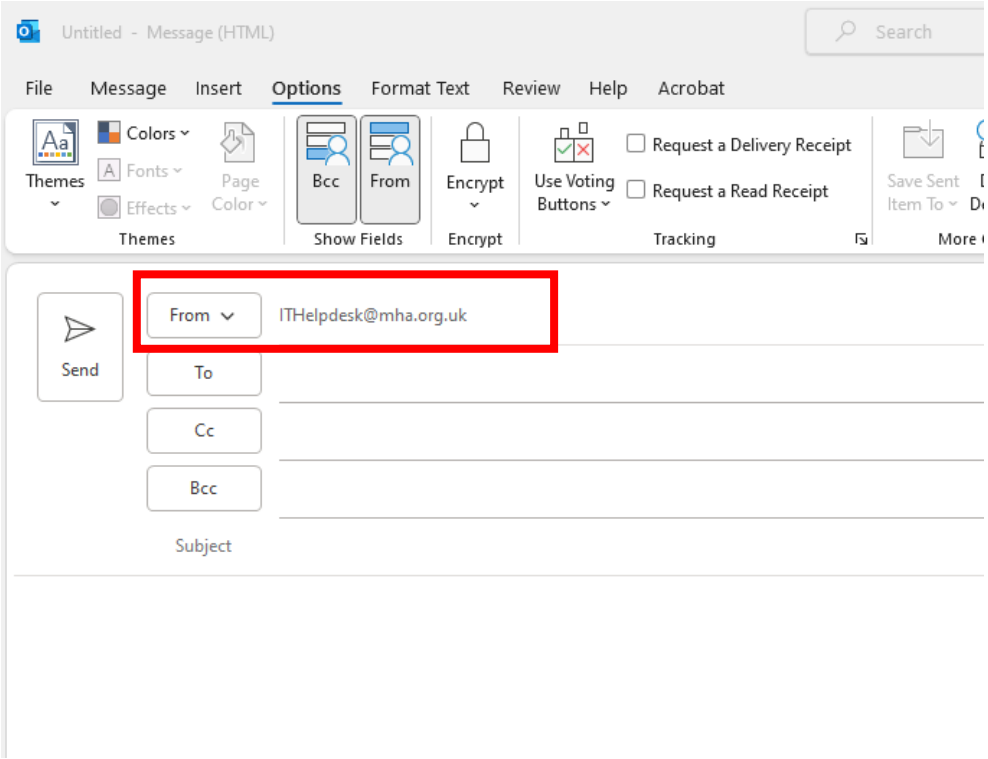

If you have any other suggestions, technical issues, enquires or feedback, please contact ***ithelpdesk@mha.org.uk***